

Statement of Ownership

Statement of Ownership, Management, and Circulation (Required by 39 U.S.C. 3685). 1. Title of Publication: *Learning & Leading with Technology*. 2. Publication No.: 1082-5754. 3. Filing date: August 31, 2010. 4. Issue Frequency: Monthly except for Bi-monthly December/ January, March/April, June/July, and September/October. Number of Issues Published Annually: 8. 6. Annual Subscription Price: \$100.00. 7. Complete Mailing Address of Known Office of Publication (Not Printer): International Society for Technology in Education, 180 W 8th Avenue Ste 300, Eugene, Lane, OR 97401-2916. 8. Complete Mailing Address of the Headquarters of General Business Offices of Publisher (Not Printer): for business name and address refer to #7. 9. Full Names and Complete Mailing Addresses of the Publisher, Editor, and Managing Editor: Publisher—for business name and address refer to #7; Editor—Kate Conley, for business name and address refer to #7; Managing Editor—Paul Wurster, for business name and address refer to #7. 10. Owner: Refer to #7. 11. Known Bondholders, Mortgagees, and Other Security Holders Owning or Holding 1 Percent or More of Total Amount of Bonds, Mortgages, or Other Securities: None. 12. The purpose, function, and nonprofit status of this organization and the exempt status for Federal income tax purposes has not changed during preceding 12 months. 13. Publication Name: *Learning & Leading with Technology*. 14. Issue Date for Circulation Data Below: June/July 2010 (Volume 37 Number 8). 15. Extent and Nature of Circulation. Average No. Copies Each Issue During Preceding 12 Months. 15a. Total No. Copies (Net Press Run): 23,685. 15b. Paid and/or Requested Circulation. 15b1. Paid/Requested Outside-County Mail Subscriptions Stated on Form 3541 (Include advertiser's proof and exchange copies): 21,899. 15b2. Paid In-County Subscriptions Stated on Form 3541 (Include advertiser's proof and exchange copies): Zero. 15b3. Sales Through Dealers and Carriers, Street Vendors, Counter Sales, and Other Non-USPS Paid Distribution: Zero. 15b4. Other Classes Mailed Through the USPS: 775. 15c. Total Paid and/or Requested Circulation [Sum of 15b (1), (2), (3) and (4)]: 22,674. 15d. Free Distribution by Mail (Samples, complimentary, and other free) 15d1. Outside-County as Stated on Form 3541: Zero. 15d2. In-County as Stated on Form 3541: Zero. 15d3. Other Classes Mailed Through the USPS: Zero. 15d4. Free Distribution Outside the Mail (Carriers or other means): 288. 15e. Total Free Distribution (Sum of 15d): 288. 15f. Total Distribution (Sum of 15c, and 15e): 22,962. 15g. Copies not Distributed: 723. 15h. Total (Sum of 15f, and 15g): 23,685. 15i. Percent Paid and/or Requested Circulation (15c divided by 15f times 100): 98.75%. Actual No. Copies of Single Issue Published Nearest to Filing Date. 15a. Total No. Copies (Net Press Run): 30,548. 15b1. Paid/Requested Outside-County Mail Subscriptions Stated on Form 3541 (Include advertiser's proof and exchange copies): 28,734. 15b2. Paid In-County Subscriptions Stated on Form 3541 (Include advertiser's proof and exchange copies): Zero. 15b3. Sales Through Dealers and Carriers, Street Vendors, Counter Sales, and Other Non-USPS Paid Distribution: Zero. 15b4. Other classes Mailed Through the USPS: 692. 15c. Total Paid and/or Requested Circulation [Sum of 15b (1), (2), (3) and (4)]: 29,426. 15d. Free Distribution by Mail (Samples, complimentary, and other free) 15d1. Outside-County as Stated on Form 3541: Zero. 15d2. In-County as Stated on Form 3541: Zero. 15d3. Other Classes Mailed Through the USPS: Zero. 15d4. Free Distribution Outside the Mail (Carriers or other means): 250. 15f. Total Free Distribution (Sum of 15d): 250. 15f. Total Distribution (Sum of 15c, and 15e): 29,676. 15g. Copies not Distributed: 872. 15h. Total (Sum of 15f, and 15g): 30,548. 15i. Percent Paid and/or Requested Circulation (15c divided by 15f times 100): 99.16%. 16. This Statement of Ownership will be printed in the November 2010 (Volume 38, Number 3) issue of this publication. 17. Name and Title of Editor, Publisher, Business Manager, or Owner: Tiffany Montes, Staff Accountant, International Society for Technology in Education. Date: August 31, 2010. I certify that all information on this form is true and complete. I understand that anyone who furnishes false or misleading information on this form or who omits material or information requested on the form may be subject to criminal sanctions (including fines and imprisonment) and/or civil sanctions (including civil penalties).

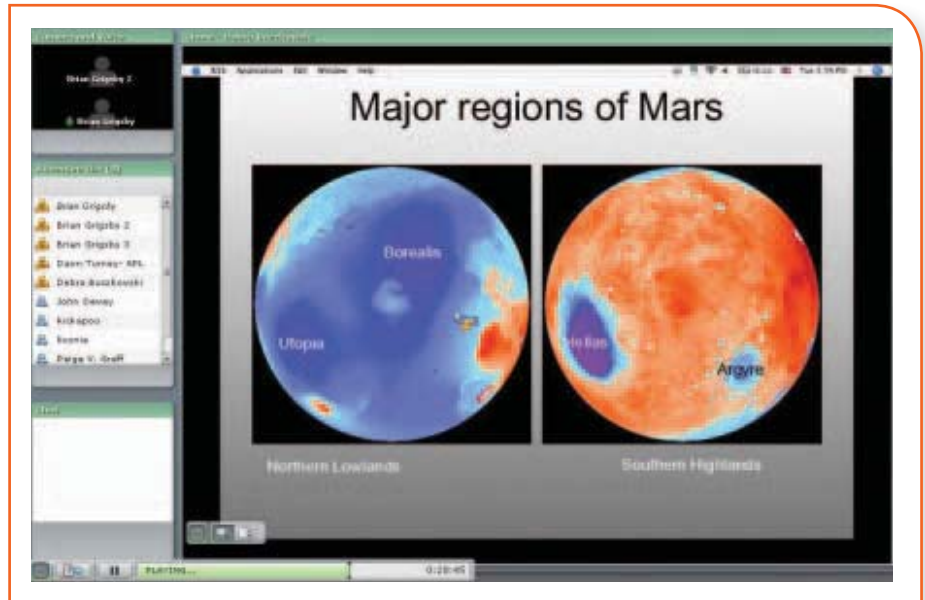

This training slide teaches students about Mars geography.

every year in Houston, Texas. LPSC is a five-day conference that brings together international specialists in petrology, geochemistry, geophysics, geology, and astronomy to present the latest research in planetary science. Students worked with real data and then wrote and submitted three abstracts that were accepted at last year's LPSC conference. Two of the teams were able to raise the money to attend the conference and present their findings to their peers. In this case, their peers were world-class scientists.

MESDT participating teams even had their data released with Google Earth 5.0, which included Google Sky and Google Mars.

"We've been really impressed by the students' enthusiasm and ability to master complex concepts and software," said Kim Seelos, a member of the CRISM science team at APL and mentor to one of the teams. "Working with us allows them to see how the scientific process works, while they also get a chance to make real contributions to an important NASA mission."

The opportunities for students to work side by side with real NASA scientists provides the inspiration for students to pursue STEM-related careers and become the next generation of explorers.

How to Participate

MESDT is open to high school and undergraduate students. Teachers can apply online at <http://marsed.asu.edu/mesdtform.php>. For more information on MESDT, contact Brian Grigsby at Brian.Grigsby@asu.edu or visit <http://mesdt.asu.edu>.

Resources

Arizona State University's Mars Education Program: <http://marsed.asu.edu>
Compact Reconnaissance Imaging Spectrometer for Mars: <http://crism.jhuapl.edu>
Mars Exploration Student Data Teams: <http://mesdt.asu.edu>



Brian Grigsby coordinates the MESDT program and is also a science teacher and department chair at Shasta High School in Redding, California. Grigsby has a master's degree in science education and previously worked for the Mars Education and Outreach Program at Arizona State University.

Join L&L's Ning group at www.iste-community.org/group/landl.